

FILED
GREENVILLE CO. S.C.

JAN 9 3 46 PM '81

DONNIE S. TANKERSLEY
R.M.C.

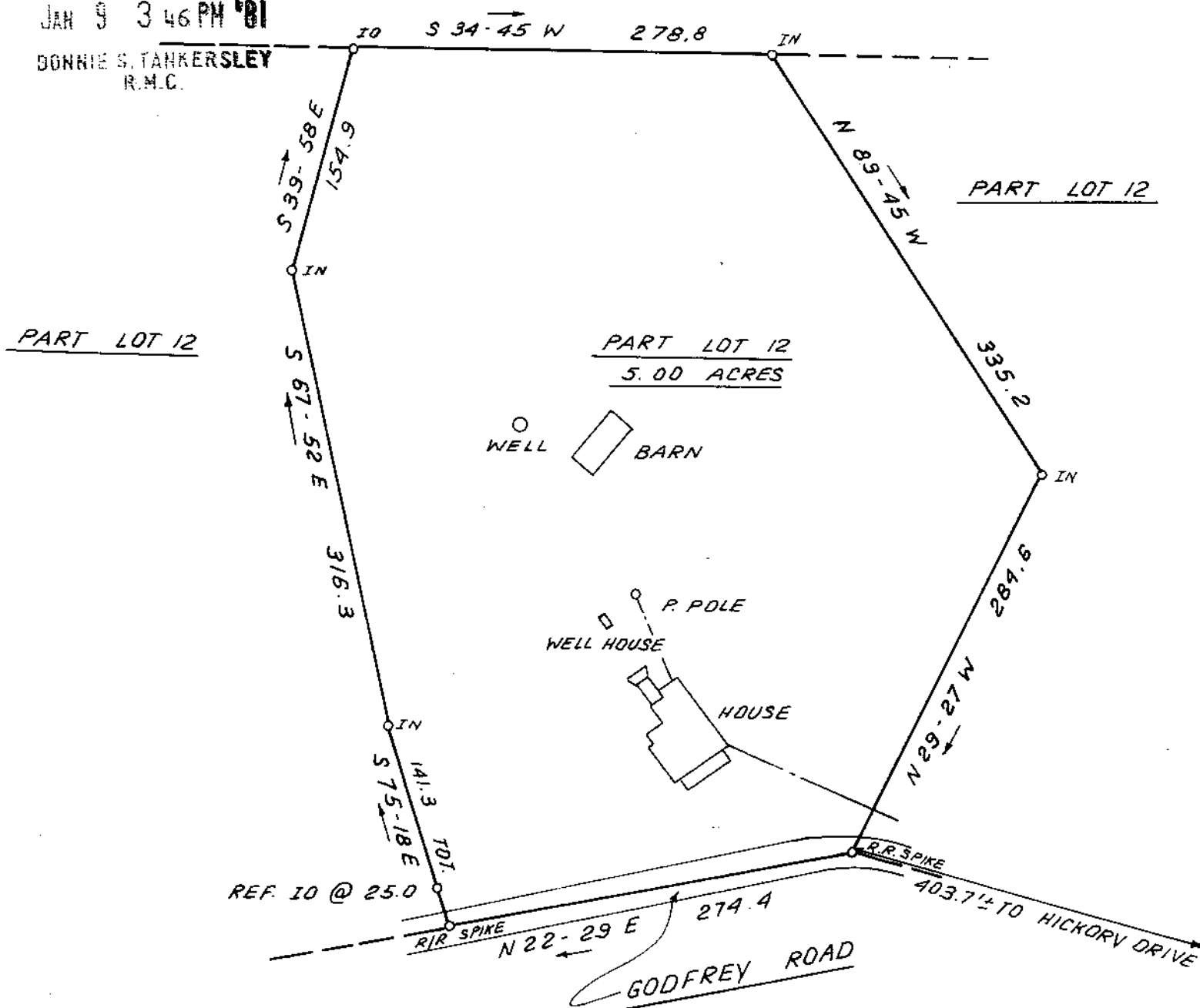

This is to certify that on January 8, 1981, I surveyed the property shown on this plat, known as Part Lot 12 on plat of Rockwood Enterprises Inc, recorded in the RMC Office of Greenville County in Plat Book 88 on page 45, and that the property lines, walls and buildings are as shown hereon; that the building located on said lot does not encroach or project on adjacent streets or property, and that no adjacent walls or buildings encroach or project on said premises, and that no utility lines cross this property except as shown hereon. This property is not located in a designated flood hazard area.

James R. Freeland
James R. Freeland RLS & PE 4781

8-K-12 19967

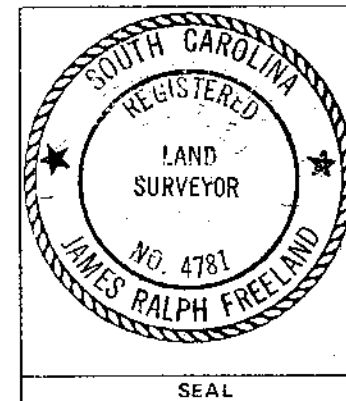

STATE OF SOUTH CAROLINA
GREENVILLE COUNTY

ROCKWOOD ENTERPRISES INC.
PART LOT 12
PROPERTY OF
~~EDWARD H. FROST JR.~~
JANET H. FROST

FREELAND & ASSOCIATES
Engineers • Land Surveyors

GREENVILLE, S.C.

SURVEY	L. T.
DRAWN	B. R.
CHECK	M. C.
SCALE	1" = 100'
DATE	JAN. 8, 1981
DWG. NO.	6080-A